Coronado Fight Song

"Don's Fite Song"

Words and Music by
E.L"Gene" Hanson (1961)

Horn in F

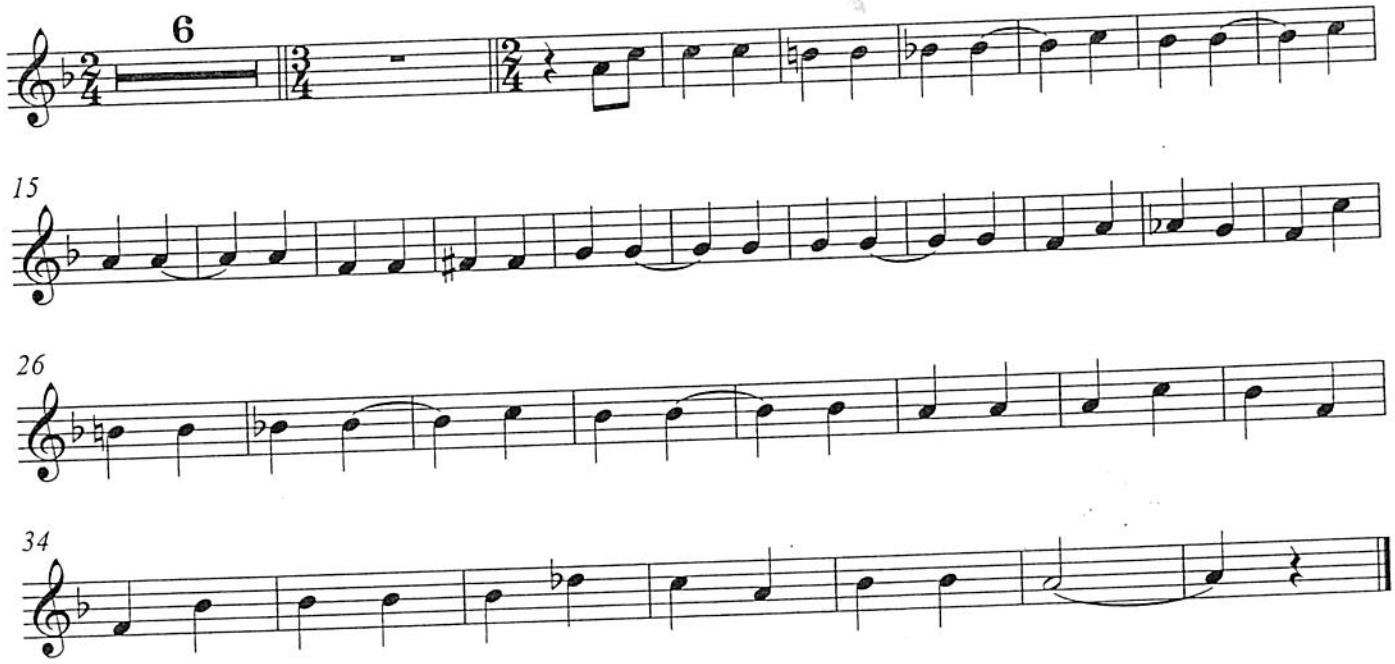

Coronado High School Hymn

Words and Music by
E.L. "Gene" Hanson
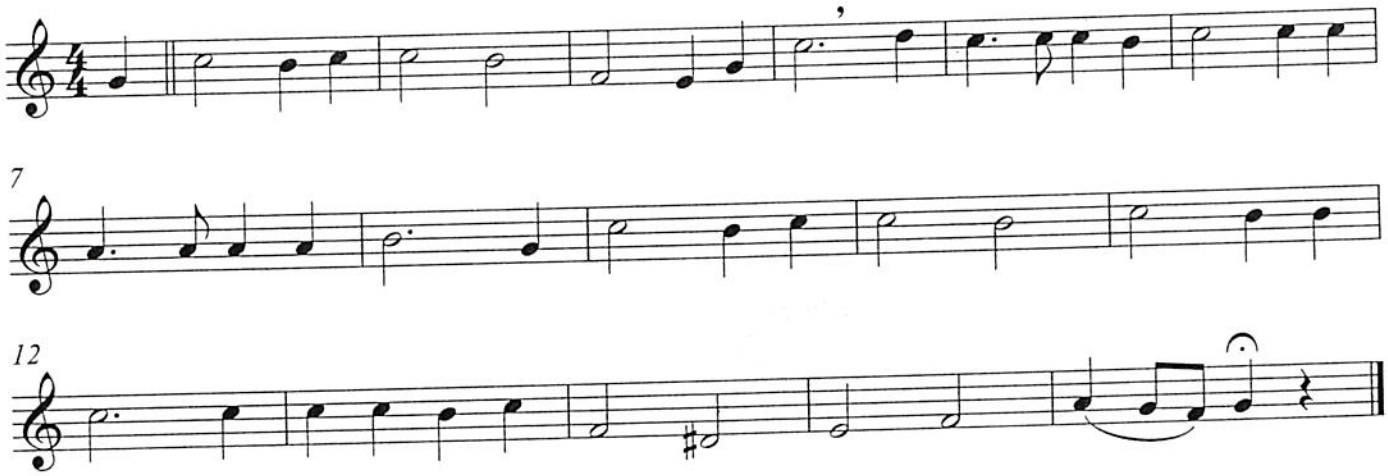
Horn in F